

ELEVATION

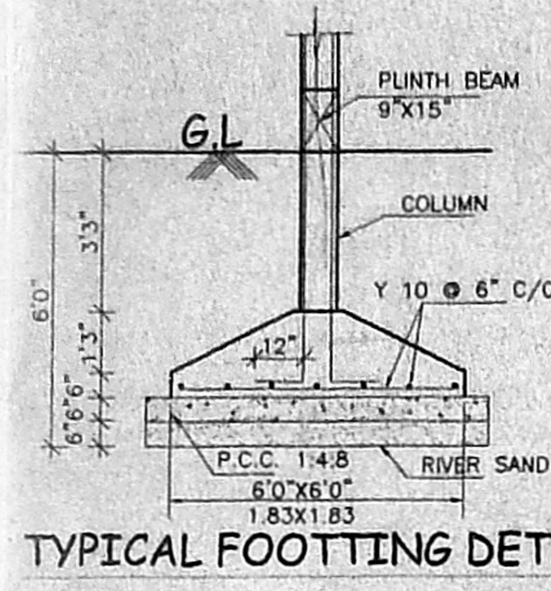

TYPICAL FOOTING DETAIL

OFFICE COPY

APPROVED
SUBJECT TO THE CONDITIONS IN
THIS OFFICE LETTER
FOR MEMBER SECRETARY
CHENNAI METROPOLITAN
DEVELOPMENT AUTHORITY
CHENNAI - 600 003.

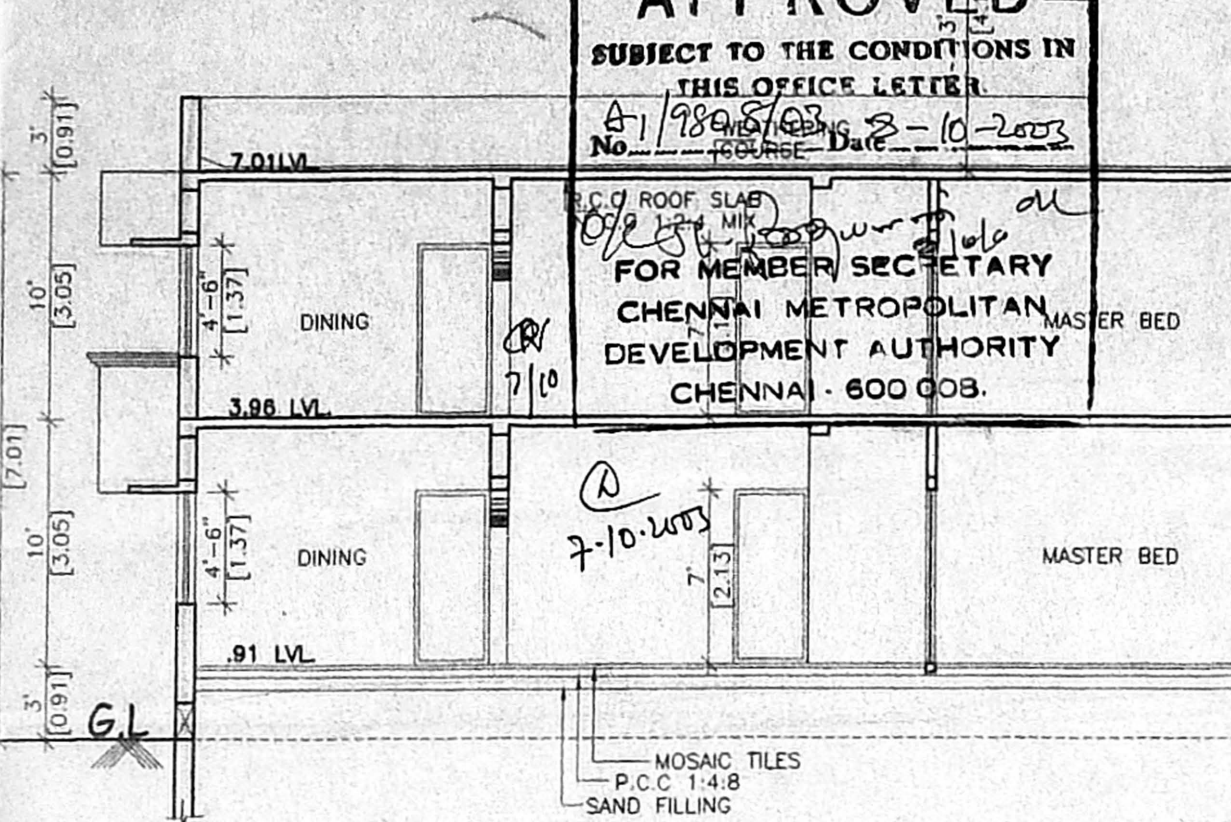

SECTION S-S

DWARF WALL DETAIL

NOT TO SCALE

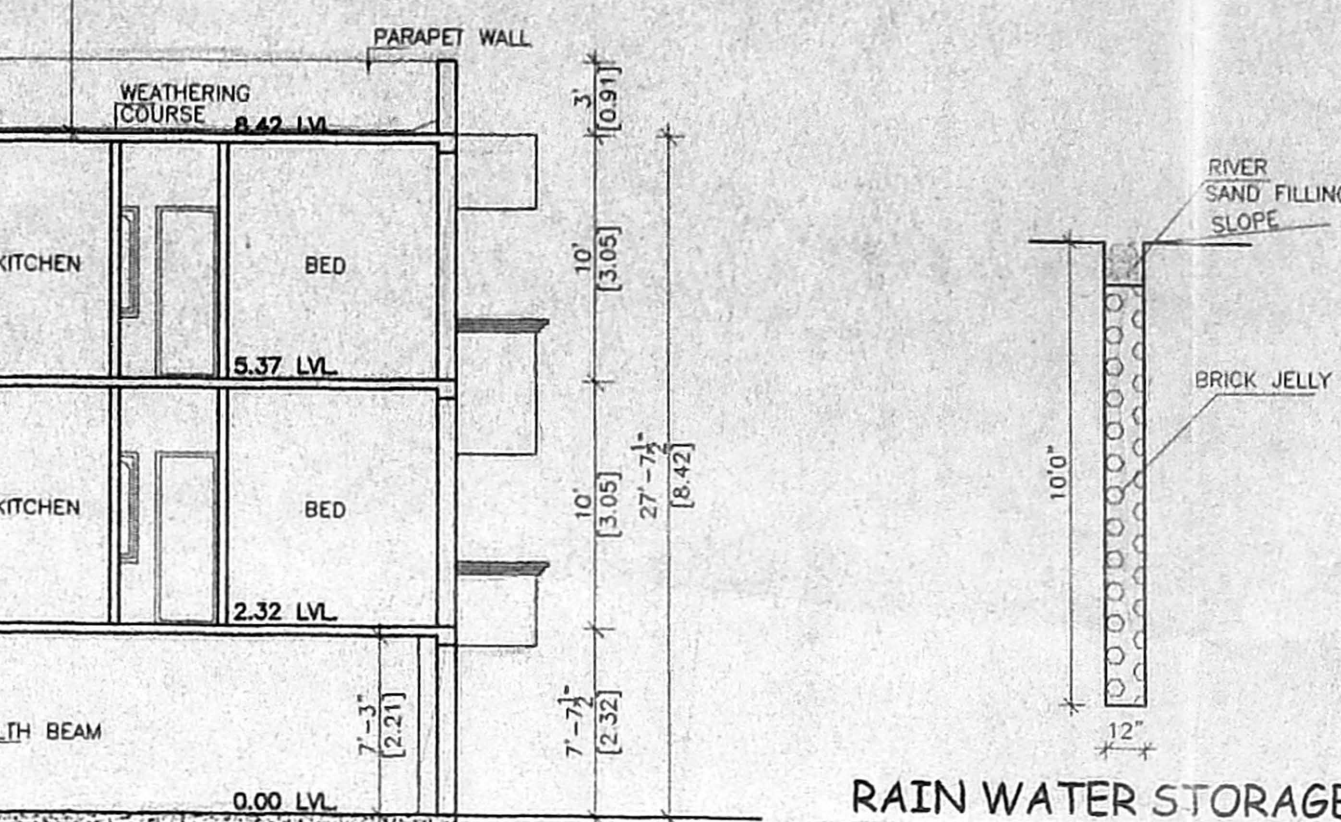

RAIN WATER STORAGE

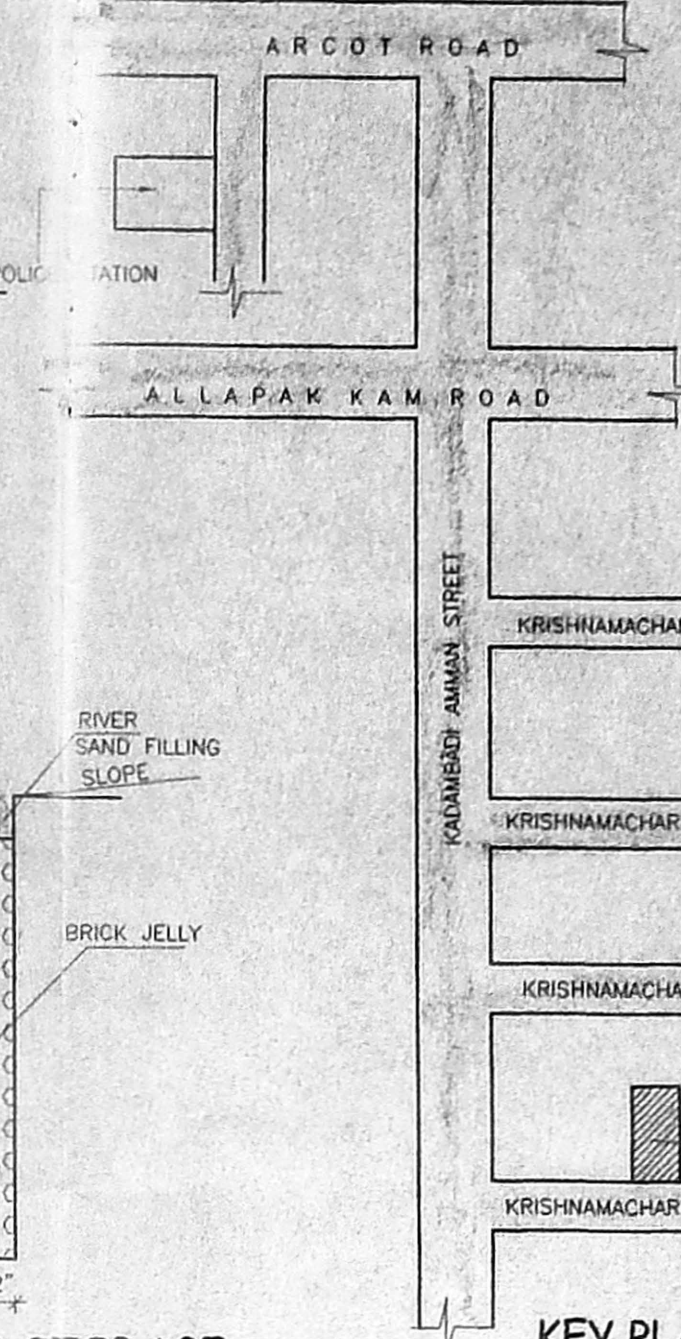

KEY PLAN

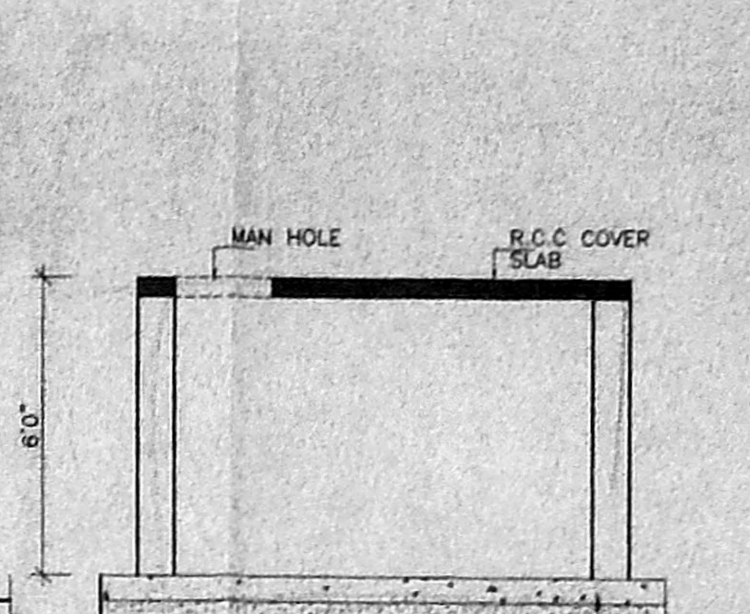

SECTION

COLLECTION SUMP FOR HARVESTING FOR TERRACE

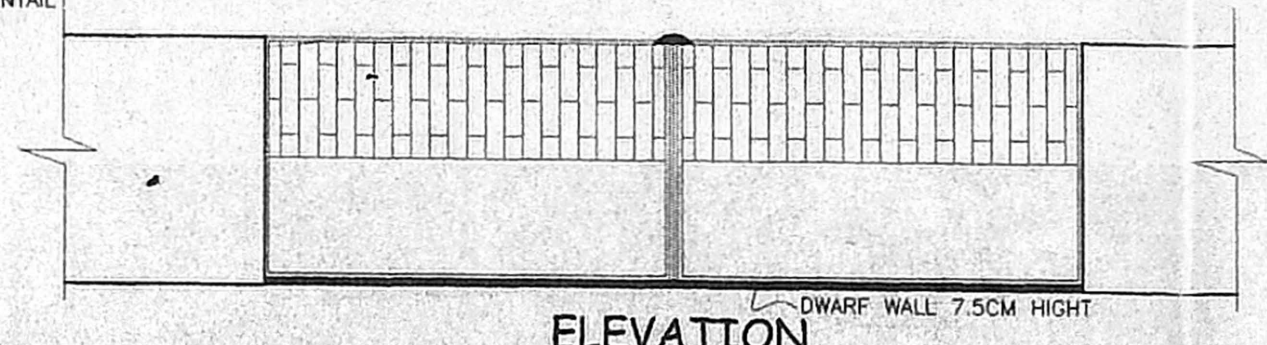

PLAN OF COMPOUND WALL

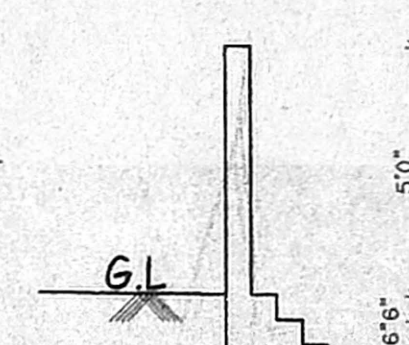

SECTION

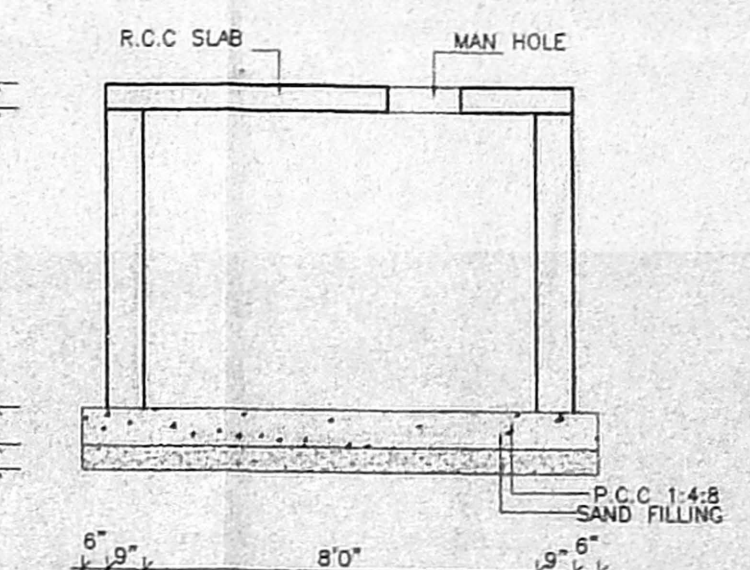

DETAILS OF SUMP

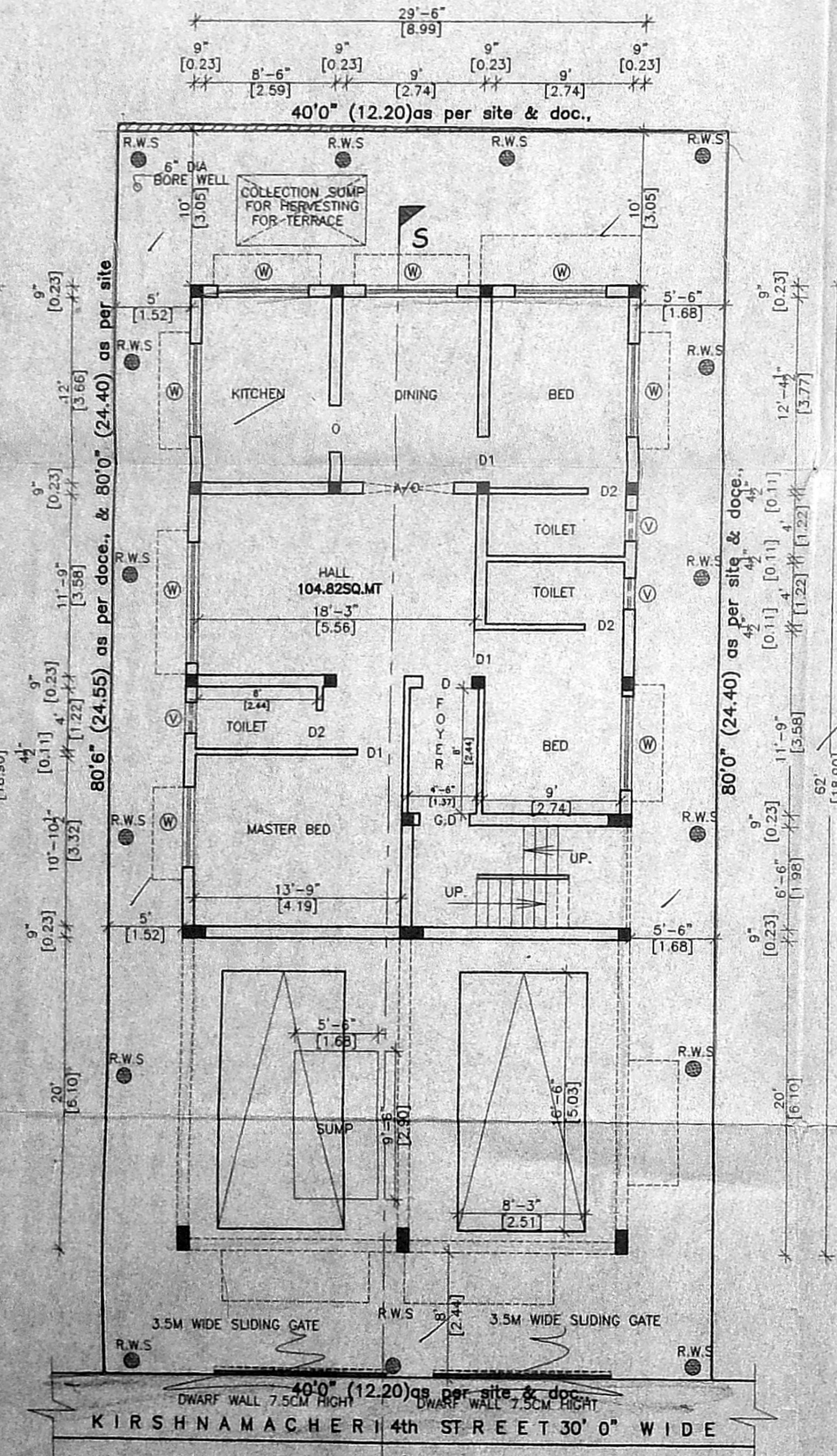

SITE/STILT PARKING & GROUND FLOOR PLAN

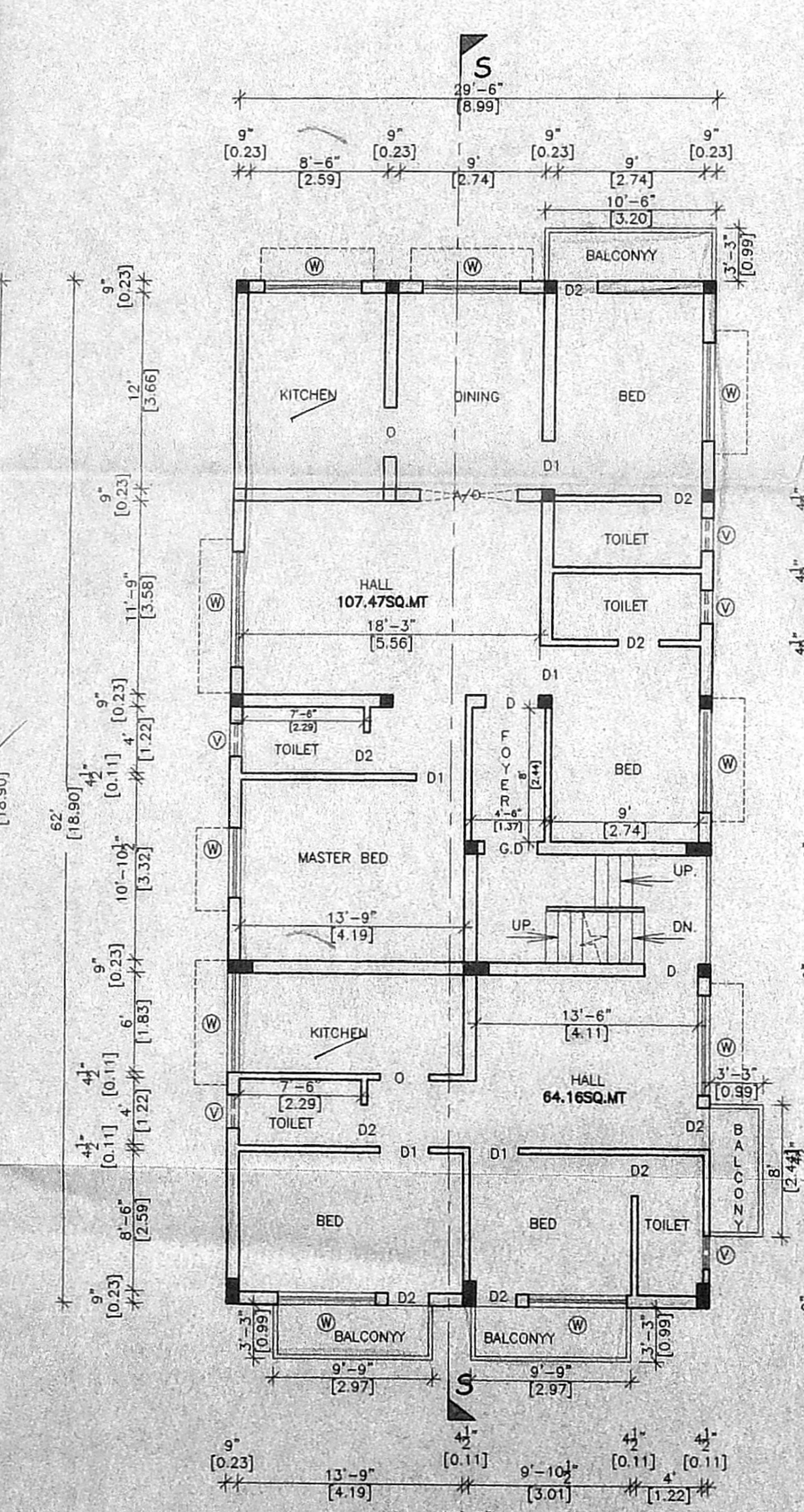

FIRST FLOOR PLAN

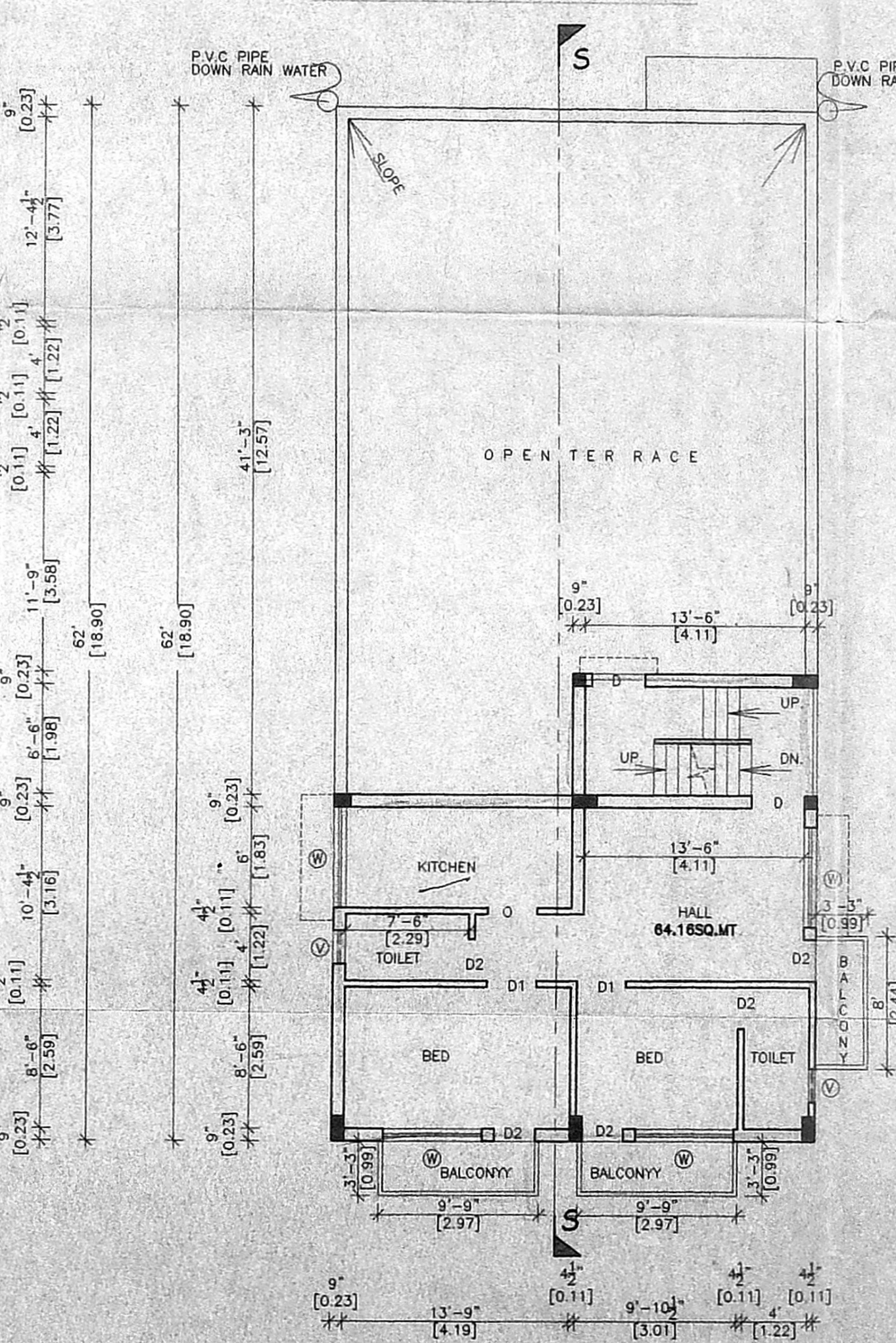

SECOND FLOOR PLAN

(PART)

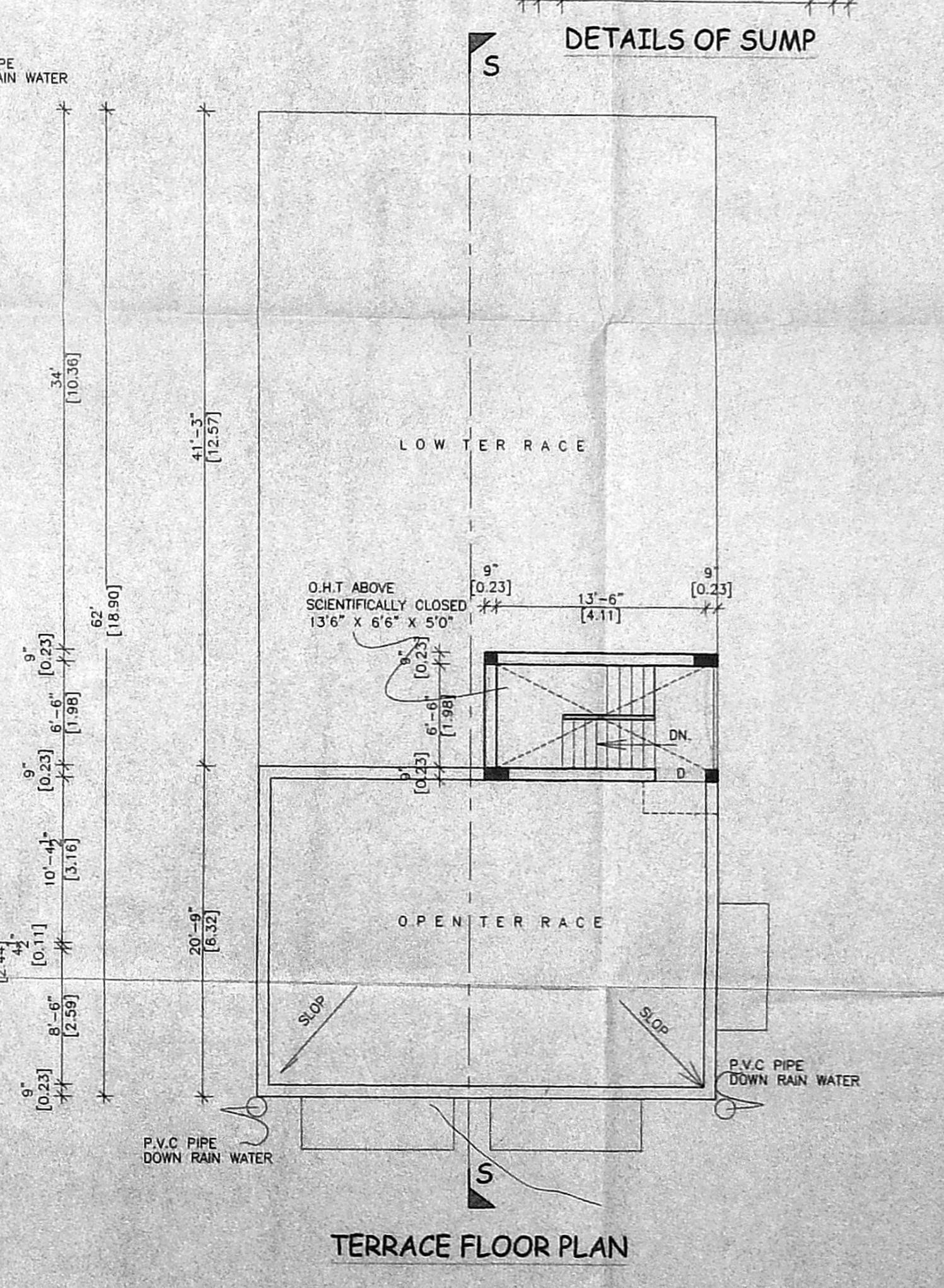

TERRACE FLOOR PLAN

PLAN SHOWING THE PROPOSED CONSTRUCTION OF A RESIDENTIAL BUILDING AT PLOT NO. 113, KRISHNAMACHARI 4th STREET, KRISHNAMACHARI NAGAR, ALLAPAKKAM, CHENNAI - 116. S.NOs. 415/2 and 418/3, MADURAVOYAL MATHURA ALLAPAKKAM VILLAGE.

CMDA "A" CHANNEL
No. A/9808/2003
Scrutiny Plan
P. A. I.
Revised Plan
D.P.

SCALE - 1" = 8' 0" (1: 100)

JOINERIES:-

D	DOOR	
D1	DOOR	
D2	DOOR	2'6" X 7'0"
W	WINDOW	6'0" X 4'6"
V	VENTILATOR	2'0" X 2'0"

AREA STATEMENT:-

	SQ. FT	SQ. MT
PLOT EXTENT (as per site)	3200.00	297.40
PLOT EXTENT (as per docs.)	3210.00	298.30
GROUND FLOOR	1239.00	115.15
FIRST FLOOR	1952.70	181.45
SECOND FLOOR	810.25	75.30
TOTAL AREA	4001.95	371.90
PLOT COVERAGE	61.02 %	
F. S. I	1.25	
STILT FLOOR	590.00	54.85

COLOUR INDEX:-

PROPOSAL	[Symbol]
BOUNDARY	[Symbol]
ROAD/STREET	[Symbol]

DES:- GSK DATE - MAR 09, 2003 (SEP 20)
FILE NAME:-
COR - 168-A



OWNER:-

Er. V. SRINIVASULU, L.C.E.
Asst. Executive Engineer (R-4)
Consulting Civil Engineer
CLASS I LICENSED SURVEYOR
CORPORATION OF CHENNAI
REGD. NO. 32
OLD No. 17, NEW No. 5,
WEST SAIDAPET, CHENNAI-15.

LICENSED SURVEYOR:-